BASEMENT REMODEL

From exposed framing to a bright, finished interior

01 / BEFORE — DEMOLITION & PREPARATION

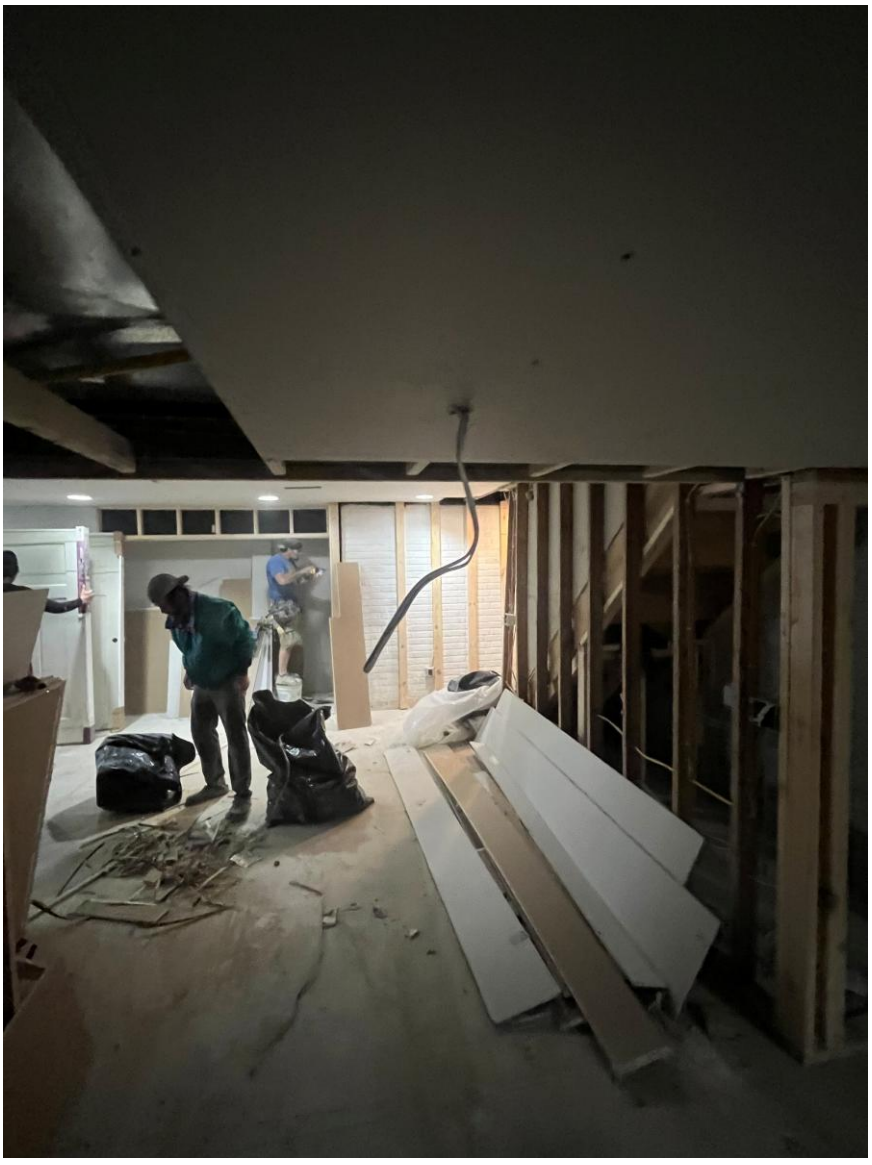

Initial construction phase showing exposed studs, ceiling work, and the space being prepared for new finishes.

THE TRANSFORMATION

Finishing details and flooring installation

02 / IN PROGRESS — FLOORING INSTALLATION



Light wood-look plank flooring being installed against freshly finished walls.

03 / NEARING COMPLETION — UPDATED BASEMENT



Wide-angle view of the refreshed space with new flooring, smooth white walls, and recessed ceiling lights. Final cleanup and finishing work are still underway.